Villeroy & Boch

1748

WC-seat news 06/2012

- Facts…..…….3
- Benefits…….…….…… 4 + 5
- Benefits Quick Release……..…… 6 + 7
- Article-overview in Detail …… 8
- Back up……..…… 9

Villeroy & Boch
1748

WC-seat news. *Facts*

- The design of the seats have not changed
- The Art.-Nr. have not changed
- The prices are the same as before, but we get more quality
- Supplier-switch concerns the following segments & collections:

Mainstream:	*"Subway" (V&B, Project seat)*
Profi:	*"O.novo" (V&B)*
	"Omnia Architectura" (V&B)
Eco:	*"Saval" (GBG/MDL/ALF)*
Nordic Series:	*"Nautic" (GBG/MDL/ALF)*
	"Artic" (GBG)
	"Liner" (ALF)

WC-seat news. *Benefits*

- Easier to clean by avoiding of small corners and sharp edges.

Old seats:

New seats:

-> O.novo SC/QR

-> Subway/OA/Artic/Liner

-> Nautic

WC-seat news. *Benefits*

- Optimized design details & higher quality. Resulting in easier cleaning and more durability.

Old seat:

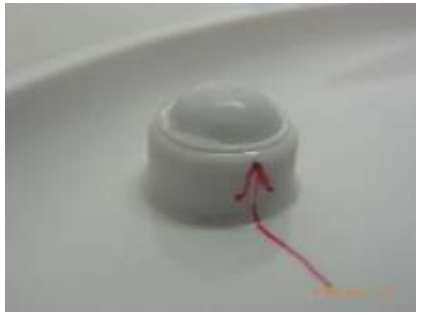

New seat:

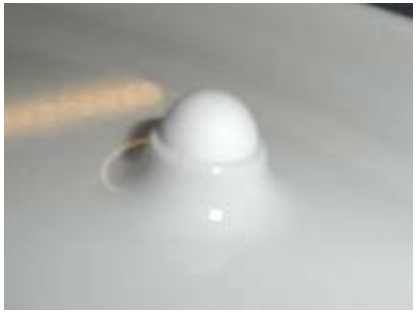

WC-seat news. *Benefits Quick Release*

- More hygiene by the Quick-Release function: The seat can better removed in each angle!

Old seats:

1) „Push“

2) „Remove“

New seats:

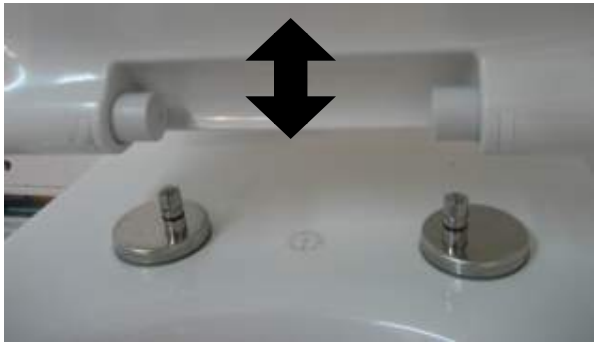

Take the seat off in each position without handling on the hinges

WC-seat news. *Benefits Quick Release*

- Upgrading of the hinges for the Softclose/Quickrelease seats from plastic to stainless steel parts

Old seats:

New seats:

WC-seat news. *Article-overview in Detail*

Art.-Nr.	Collection	Colours	First delivery on stock Please note: "First In - First Out"	Typ / Features	Photos	Spareparts
9M24 61	"Nautic" / GBG	01, 36	15.10.2012	PP-Seat plastic-hinges (white) Release-Function Top-mounted		not available
9M47 61	"Nautic MDL" / MDL	01				
9M26 S1	"Nautic" / GBG	01	13.06.2012	Duroplast-Seat Softclose + Quickrelease Bottom-mounted		Hinge-Set: 9224 14 61 Buffer-Set: 9224 20 01 Damper-Set: 9224 24 00
9M46 S1	"Nautic MDL" / MDL	01				
9M48 S1	"Melina" / ALF	01				
9M25 61	"Nautic" / GBG	01	13.06.2012	Duroplast-Seat Standard Bottom-mounted		Hinge-Set: 9224 13 61 Buffer-Set: 9224 20 01 Damper-Set: 9224 24 00
9M49 61	"Melina" / ALF	01				
9M38 S1	"O.novo"	01	on stock	Duroplast-Seat Softclose + Quickrelease Top-mounted		Hinge-Set: 9224 17 61 Buffer-Set: 9224 21 01 Damper-Set: 9224 24 00
9M39 61	"O.novo"	01		Duroplast-Seat Standard Bottom-mounted		Hinge-Set: 9224 15 61 Buffer-Set: 9224 21 01
9M40 61	"O.novo"	01		Duroplast-Seat Standard Top-mounted		Hinge-Set: 9224 16 61 Buffer-Set: 9224 21 01
9955 C1	"Subway Project"	01, R3	19.07.2012	Duroplast-Seat Softclose + Quickrelease Top-mounted		Hinge-Set: 9224 17 61 Buffer-Set: 9224 22 01 9224 23 36 (black for Artic) Damper-Set: 9224 24 00
98M9 C1	"Omnia Architectura"	01, 09				
9M16 S1	"Artic" / GBG	01, 36				
9M16 99	"Artic" / GBG (Bulk Versi	01				
9M23 S1	"Liner" / ALF	01				
8780 G1	"Saval" / GBG	01	on stock	Duroplast-Seat Standard Bottom-mounted		Hinge-Set: 9224 19 61 Buffer-Set: 9224 21 01
8780 95	"Saval" / ALF	01				
8780 91	"Saval" / MDL	01				

Back up

Villeroy & Boch
1748

WC-seat news. *Benefits*

- Possibility of exchanging the damper units (-> not possible with the old seats)
  Damper-sets as spareparts available incl. Manual Instruction

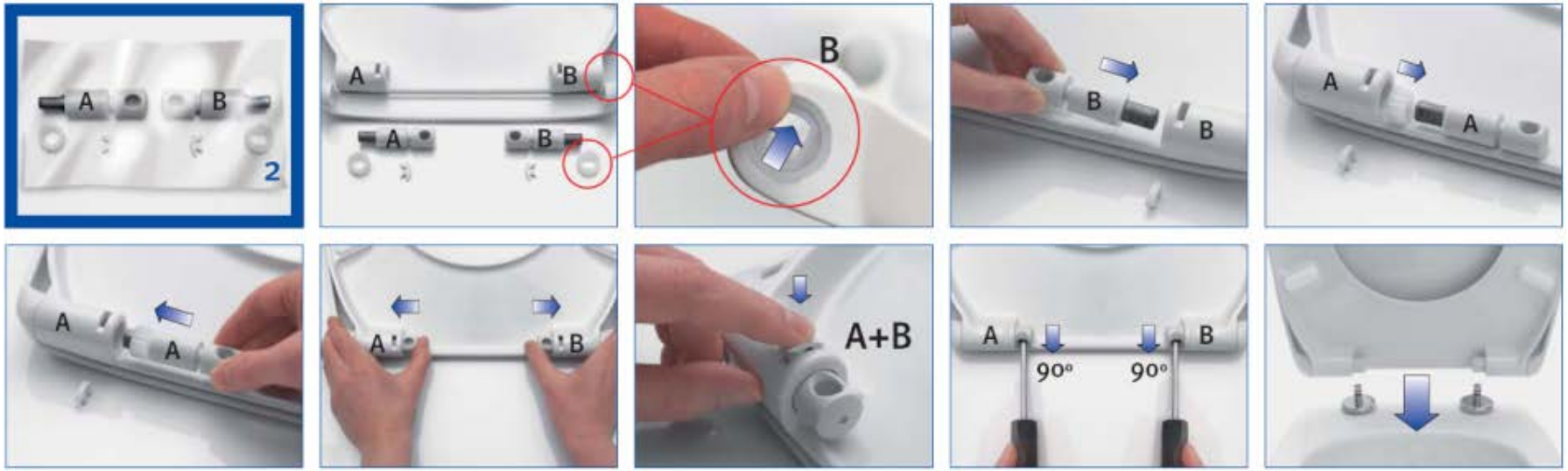

WC-seat news. *Benefits*

- Optimizing of the “plug-in” function of the plastic hinges of the Nautic PP seat

Old seats:

New seats:

-> The final-series will be white-coloured

- Improvement of the seat-comfort within the possibilities of the design

WC-seat news. *Untransferred seats*

Art.-Nr.	Collection	Typ / Features	Status
9M30 S1	"Uno" (for One Pieces)	Duroplast Softclose + Quickrelease Top-mounted	**Still in Portfolio available for Asia only**
9M20 C1	"Tube" (for 5636)	Duroplast Softclose + Quickrelease Top-mounted	
9M21 C1	"Tube" (for 5635)	Duroplast Softclose + Quickrelease Top-mounted	
8823 C1	"Omnia Pro" (for 6C59)	Duroplast Softclose + Quickrelease Top-mounted	**Sales only from available stock possible (~ 2 years supply after current sales planning)**
9M43 S1	"Saval" / GBG	Duroplast Softclose + Quickrelease Top-mounted	**Sales only from available stock possible**
9M44 S1	"Saval" / ALF		
9M45 S1	"Saval" / MDL		